

Chromatogram : Diethyl Ether std1_channel1

System : CB-W468-GC01
Method : 4141 E2 Distillation
User : Brian Morrison

Acquired : 9/9/2011 2:36:01 PM
Processed : 9/9/2011 2:40:08 PM
Printed : 9/9/2011 2:40:09 PM

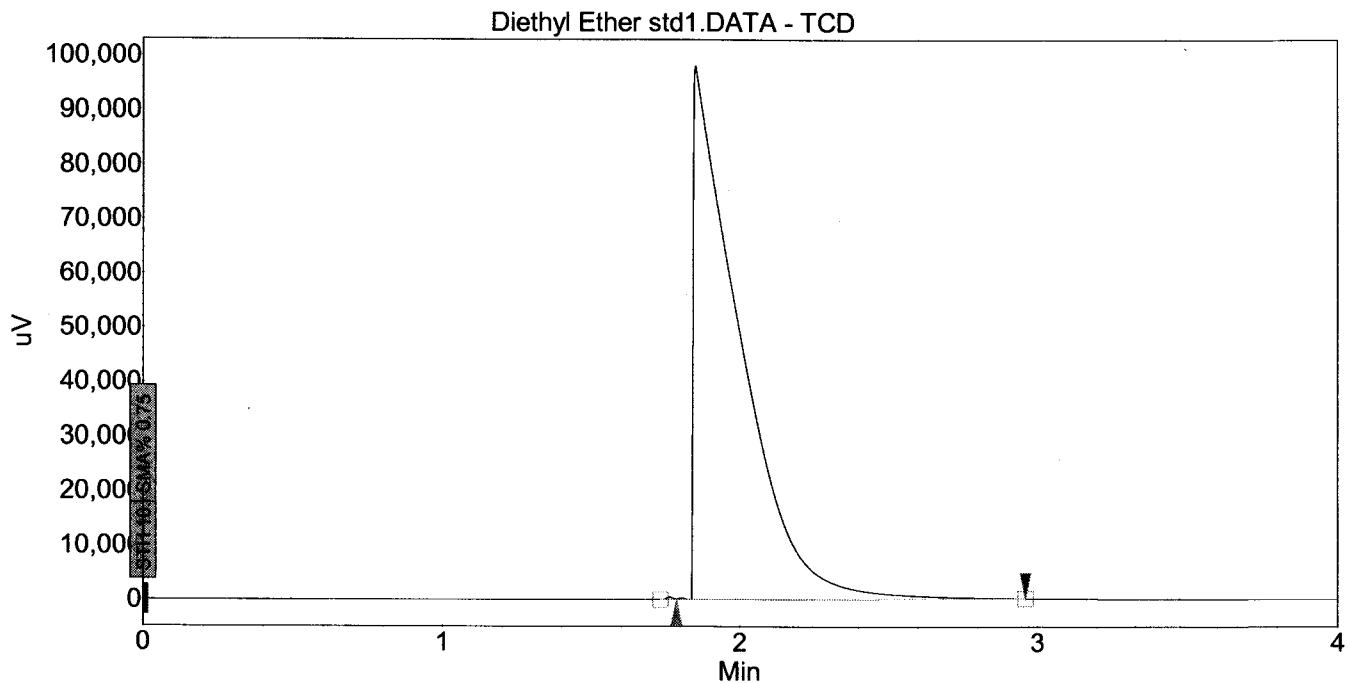

Peak results :

Index	Name	Time [Min]	Quantity [% Area]	Height [uV]	Area [uV.Min]	Area % [%]
1	UNKNOWN	1.85	100.00	98081.4	17677.4	100.000
Total			100.00	98081.4	17677.4	100.000

Chromatogram : toluene 11_channel1

System : CB-E464-GC01
Method : 4141 E2 Distillation
User : Section 02

Acquired : 8/26/2011 2:16:46 PM
Processed : 8/26/2011 2:20:55 PM
Printed : 8/26/2011 2:20:56 PM

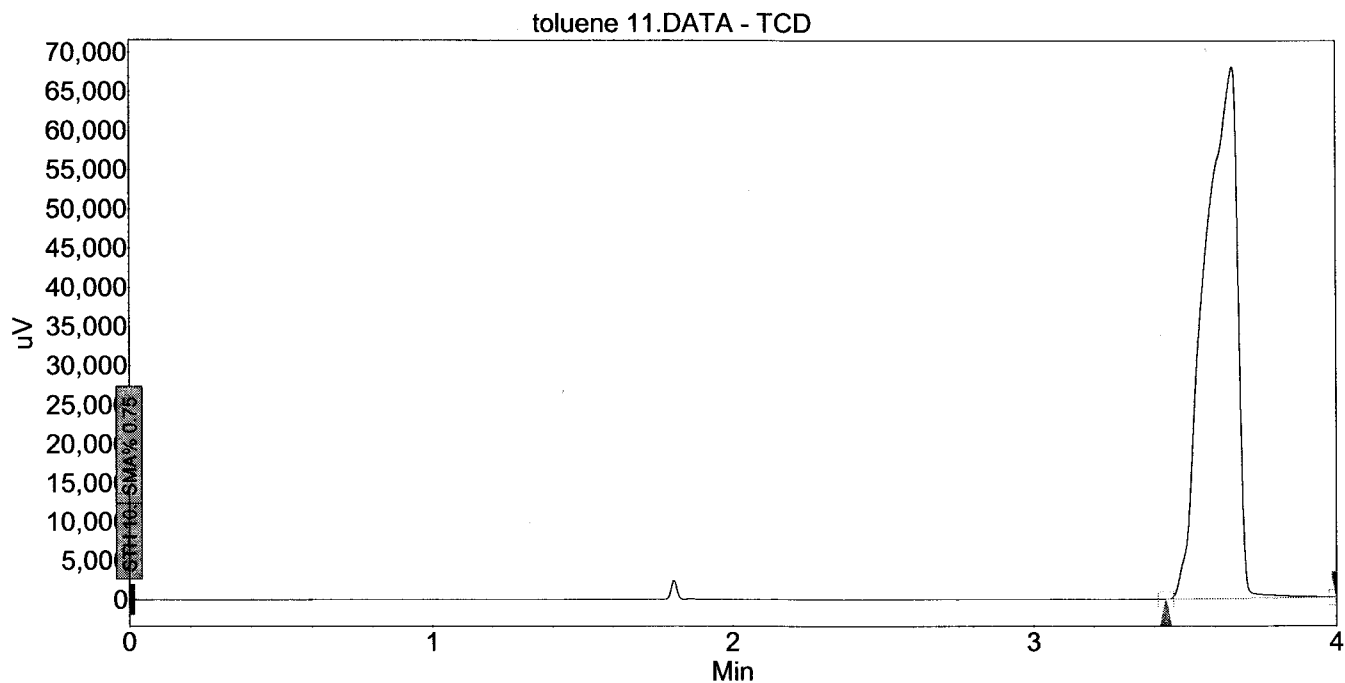

Peak results :

Index	Name	Time [Min]	Quantity [% Area]	Height [uV]	Area [uV.Min]	Area % [%]
1	UNKNOWN	3.66	100.00	68073.2	8589.6	100.000
Total			100.00	68073.2	8589.6	100.000

Chromatogram : Hexanes2_channel1

System : CB-W468-GC01
Method : 4141 E2 Distillation
User : Brian Morrison

Acquired : 9/9/2011 2:40:42 PM
Processed : 9/9/2011 2:44:54 PM
Printed : 9/9/2011 2:44:55 PM

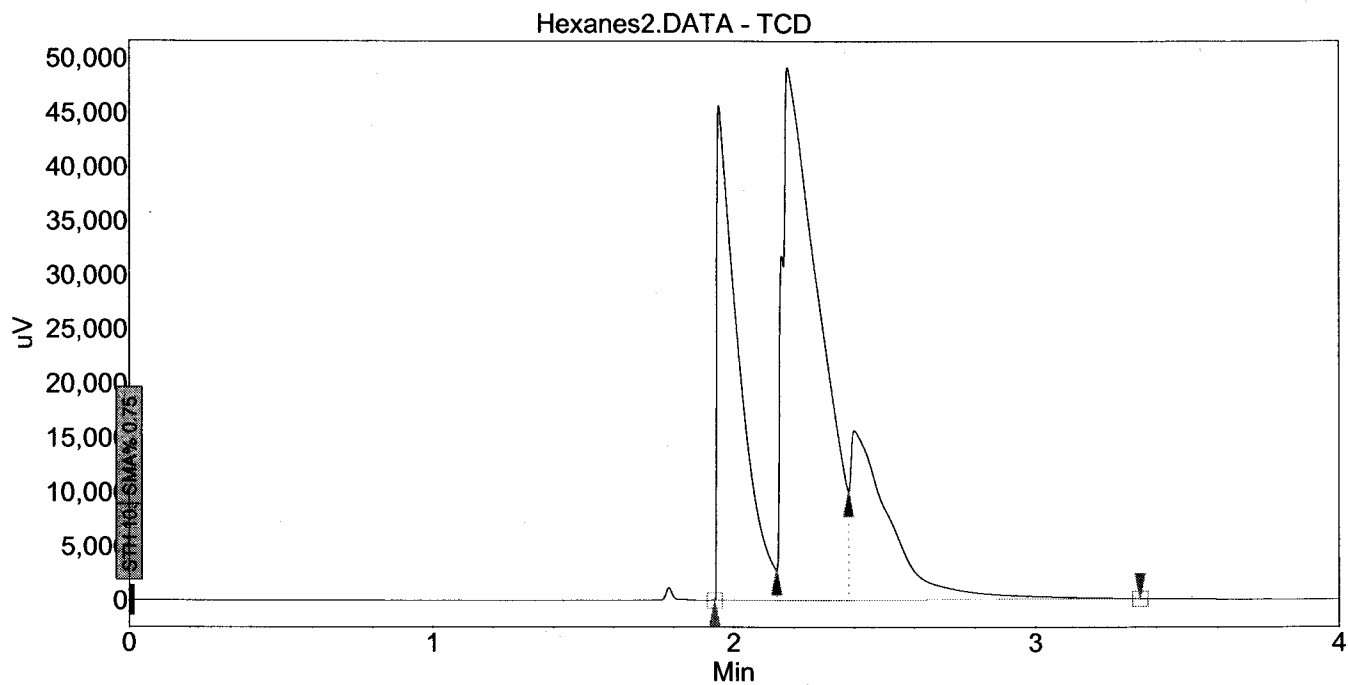

Peak results :

Index	Name	Time [Min]	Quantity [% Area]	Height [uV]	Area [uV.Min]	Area % [%]
1	UNKNOWN	1.95	29.12	45649.5	3810.4	29.124
2	UNKNOWN	2.18	52.39	49129.2	6855.0	52.393
3	UNKNOWN	2.40	18.48	15694.7	2418.3	18.483
Total			100.00	110473.4	13083.7	100.000